

254. *My všickni věříme ...*

Podle: Tran.303

255/1. *Věříme v Boha jednoho ...*

Těž nápěvem: 416; 514; 821

Zp.CCE. 31; (172)

255/2.A *Víru obecnou křesťané ...*

Zp.CCE -N 257 - Šom. kanc. 1561

Těž: 512; 595; 891; 895

255/2 B. Víru obecnou křest'ané ...

Pův. nápěv: Otče náš, jenž v nebi bydlíš ...podle: EZ 585 - harm: JR

Těž: 512; 595; 891; 895

255/2 C Víru obecnou křest'ané ...viz EZ 470 a Zp.CCE 209

Podle: TM

Těž: 512; 595; 798; 891; 895

(268; 269; 588; 604; 623; 644; 788 - nesouhlasí počet slabik)

257. Ját' jsem hotov Bože můj ...

Harm: JK

Těž: 493; 503/1

261. Chvaltež Pána vesele ... jako: 479

262. Všemohoucí stvořiteli ...

Podle. Tran 124

Těž: 477

264. *Probud' se každý živý ...*

Harm: JK

267. *Máš to znáti ó křesťane ... jako: 441*

268. *Ach, cože jsme bez Ježíše ...*

Harm: JK

Těž: 269; 588; 604; 623; 644; 788

269. *Jezu! sílo všech zemdlených ... jako: 268*

270 A. Skrz Adamů pád přetěžký ...

Harm: JK

Těž: 583; 627; 637

270 B. Skrz Adamů pád přetěžký ...

Podle EZ: 247

Těž: 583; 627; 637

272. *Vesele Bohu zpívejme ...* Též nápěvem: 571

Harm: JK

Též: 509; 525; 593; 616; 675
677; 698; 721; 736/2; 830; 831

274. *Ježíši mé duše živote ...*

Podle: Ž105. Tardyho chor. upr: JR

275. *Lásko, jenž's mne k podobenství ...*

Harm: JK

276. *Mé duše choti ...*

Harm: JK

Téz: 656

277. Bůh ještě živ ...

Podle: ZCE N 227

The fourth system continues the composition, featuring a mix of harmonic and melodic elements. The piece concludes this system with a final chord.

279. Kdo jen na Boha se spoléhá ...

Podle: TM

Těž: 506; 530; 749/2; 762; 774; 836; 841; 886; 899; 914; 916;

280. Nemám-li já Boha mého ...

Podle: Ž 91 Tardyho chor.

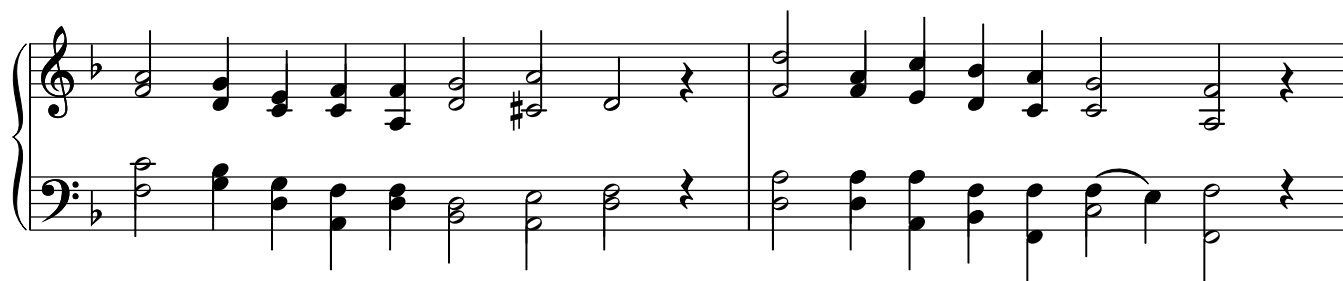

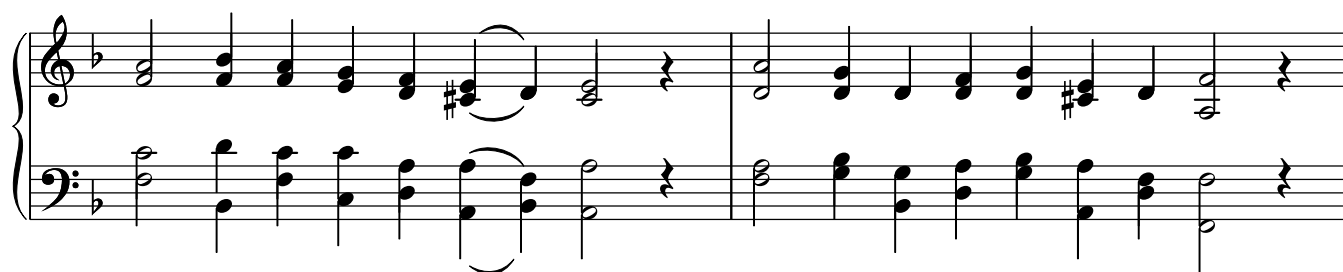

282. Poruč Bohu své cesty ... *Těž nápěvem: 380*

Harm. JK

Těž: 503/1

284. Proč že chceš o den zítřejší ...

Harm: JK

Těž: 640

286. *Přijď spasení národů ... jako: 776/2*

287. *Vítej, Jezu Kriste ...*

Harm: JK

289. *Všichni věrní křesťané ...* Též nápěvem: 692/1

Harm: JK

Též: 304; 309; 881

290. Těš se z Krista Krále ...

Harm: JK

Těž: 294; 634

292. Otče všemohoucí, předivný ...

Harm: JK

Těž: 297
517; 852

293. Bože Otče, chvály věčné hodný ...

Harm: JK

294. Chvála věčná buď Bohu ... jako: 290

297. Vesele zpívejme a Boha ... jako: 292

298. *Jazyk lidský nemůže vypraviti toho ...*

Harm: JK

300. *Kristus Bůh i člověk pravý*

Harm: JK

Těž: 303; 321; 743

302. *Bud' pochválen Bůh věrný ... jako: 776/2*

303. *Duše křesťanská Boha chval ... jako: 300*

304. *Jakož o tom proroci ... jako: 289*

306. *Ó pozdvihnětež bran vašich ...*

Podle: EZ 273.

307. *Již nastává ten čas právě* Též nápěvem: 507 a 571

Harm: JK

Těž: 472/2

308. *Prociťte! hlas k nám svůj množů ...*

Harm: JK

309. *Jakž tě mám přivítati ? ...* Též nápěvem: 289

Zp. ČCE 68

310. *Plesejtež Boží věrní*

Harm: JK

311. *Aj ženich jde! dí z nebe hlas*

Harm: JK

Těž: 495; 522; 583; 592; 627; 637

312. *Z nebe přicházím samého*

Harm: JK

Těž: 329; 335; 340; 343; 410; 455; 482; 485; 489; 545; 552; 565; 580; 620;
690/2; 695; 704; 706; 714; 725; 730; 733; 735; 736/1; 740; 743; 749/1;
768; 778; 779; 793; 797; 805; 806; 815; 818; 850; 860; 875

314. Chvála tobě Pane Kriste ...

Harm: JK

315/1. Narodil se Kristus Pán ...

Harm: JK

Na - ro - dil se Kris-tus Pán, hříš-ným na spa-se - ní;

syn Nej-vyš - ší - ho nám dán, na ob - ve - se - le - ní.

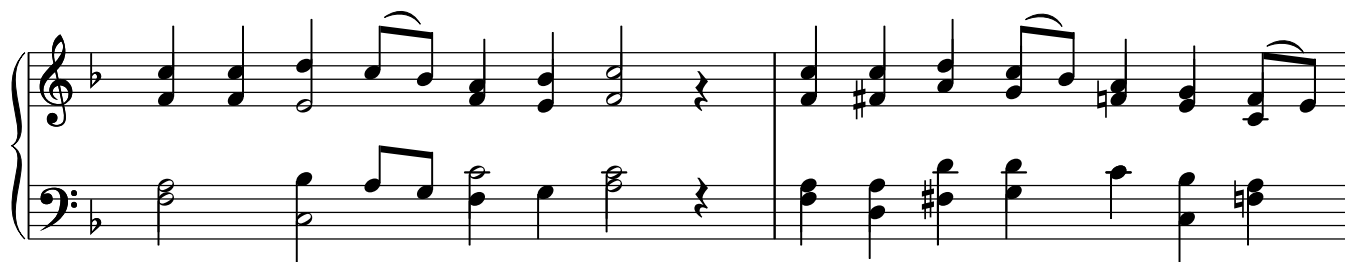

Byť byl na svět ne - při - šel, byl by člo - věk ne - vy - šel

věč-ně z zat - - ra - ce - ní. Ó Pa - ne náš Je - ží - ši,

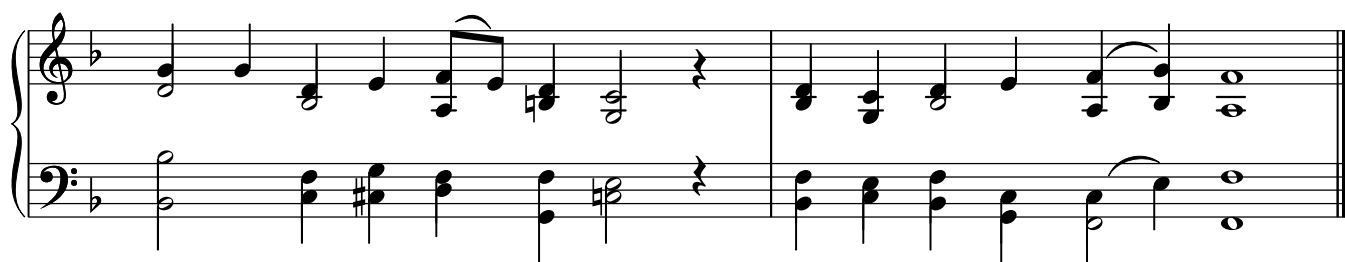

Spo-moc - ní - če nej - vyš - ší, ví - tej, po-moz, spas nás,

Těž: 316 a 346

315/2. Kristus Syn Boží ...

Harm: JK

Těž: 858

316. Velebmež vždy s veselím ... Též nápěvem: 315/1

Harm: JK

317. Chvalmež všichni Spasitele ... Též nápěvy: 425 a Ž 134

Podle: EZ 245

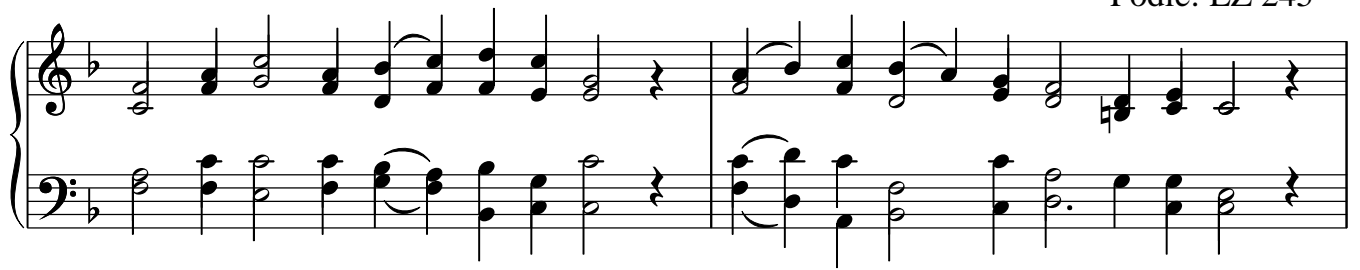

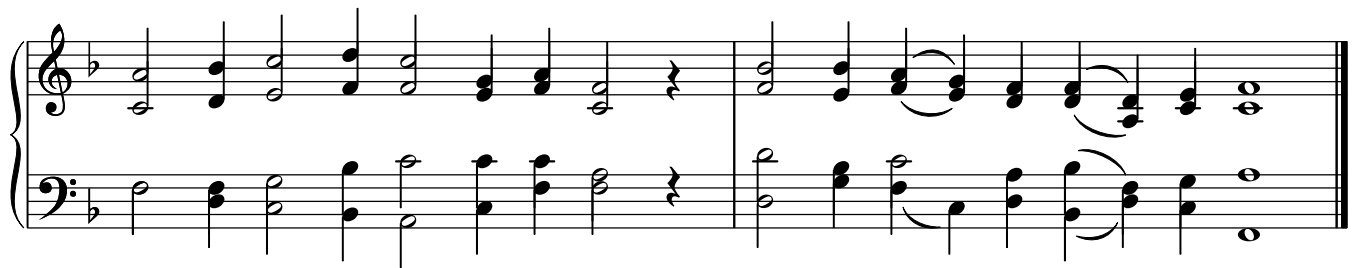

Též: 330; 351

319. Veselým hlasem zpívejme ...

Harm: JK

Též: 502; 812

320. Slunce z hvězdy již vyšlo

Harm: JK

321. Chvalmež Spasitele svého ... Též nápěvem: 300 a 719

Harm: JK

Těž: 335; 444/2; 469; 532; 700; 725; 905

322. *Ó předobry Bože náš ...*

Harm: JK

323. *Chvalmež Boha Otce všemohoucího ...*

Harm: JK

326. *Radujtež se v Pánu znovuzrození ...* Též nápěvem: 323

Harm: JK

327. *Nastal nám čas velmi veselý ...*

Tranoscius 62.

Též: 853

328. Nuž všichni křesťané věrní ...

Harm: JK

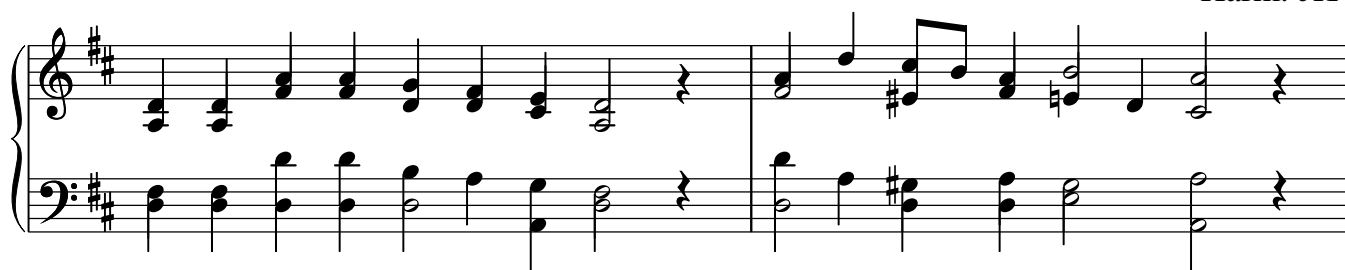

Těž: 536

329. Podle slov Izaiáše ... jako: 312

330. Zpívejmež všichni vesele ... jako: 317; (425)

331. V radostném plesání ...

Harm: JK

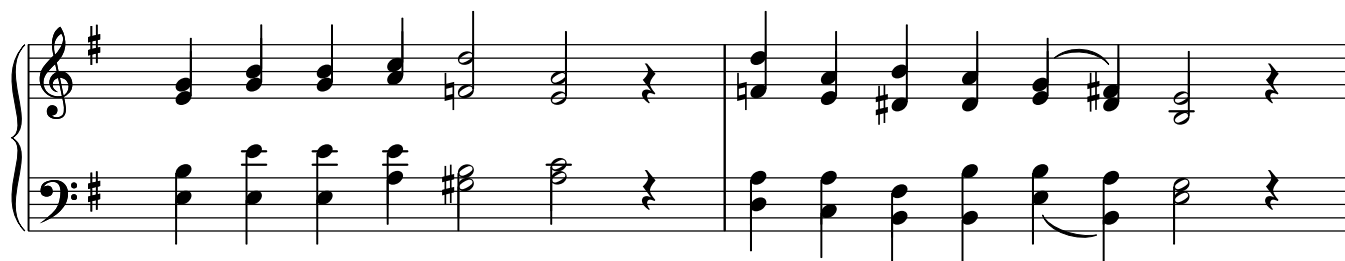

332. Děkujmež Pánu Bohu ... jako: 776/2

334. Rok nový k nám zase přišel ...

Harm: JK

335. Rok starý mijí v té době ... jako: 312, nebo 321

336. Vzdejmež čest Pánu Bohu Též nápěvem: 562.

Harm: JK

Též: 702; 769

337. *V roku novém Pánu zpívejme ... jako: Ž 96*

338. *Rozvažujmež společně ... jako: 562*

339. *Pochválen bud' Ježíši ...*

Harm: JK

340. *Velebmež Syna Božího ...* jako: 300; 312

342. *Kriste před věky* jako: 374; 352; 473

343. *Chvaltež Pána všichni svatí ...* jako: 312; 300

344. *Raduj se z toho věrný*

Harm. JK

345. V městě Betlémě řečeném

Harm: JK

346. Slavmež Krále věčného jako: 315/I.

349. Zpívejme na čest našeho ...

Podle: EZ 227 upr. JR

351. *Mládenec blahoslavený ... jako: 317; 425*

352. *Pozdvihněmž vzhůru Též nápěvem: 374*

Harm: JK

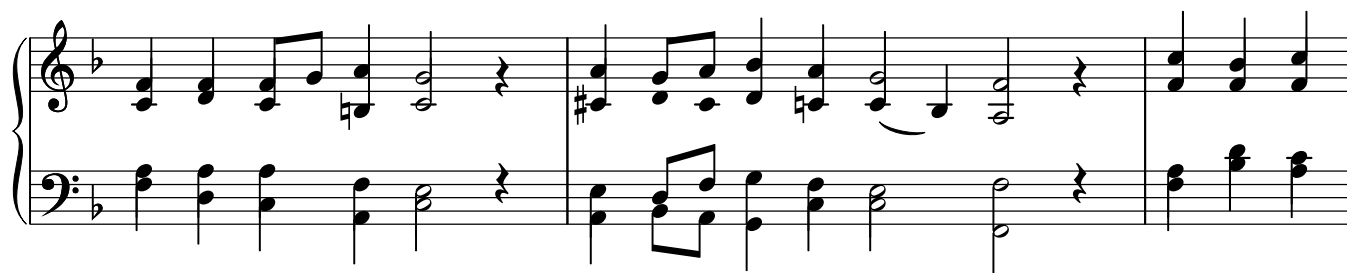

Těž: 863

353. *Pán Ježíš po svém pokřtění ... Též nápěvem: Ž 134*

Harm: JK

Těž: 357; 358; 376; 389; 407; (552); 651; 690/2

355/I. *Hospodine, otče žádoucí ...*

1. a 2. verš - opakovat 3x.

Harm: JK

3. verš - opakovat 3x

355/II. Ó spasiteli Ježíši ...

Harm: JK

Těž: 368

357. Pán Kristus Syn Boží ... jako: 353

358. O Kristovu umučení ... jako: 353

359. Pamatujmež všickni věrní ...

Harm: JK

360. Ježíš Kristus, Bůh člověk ...

Harm: JK

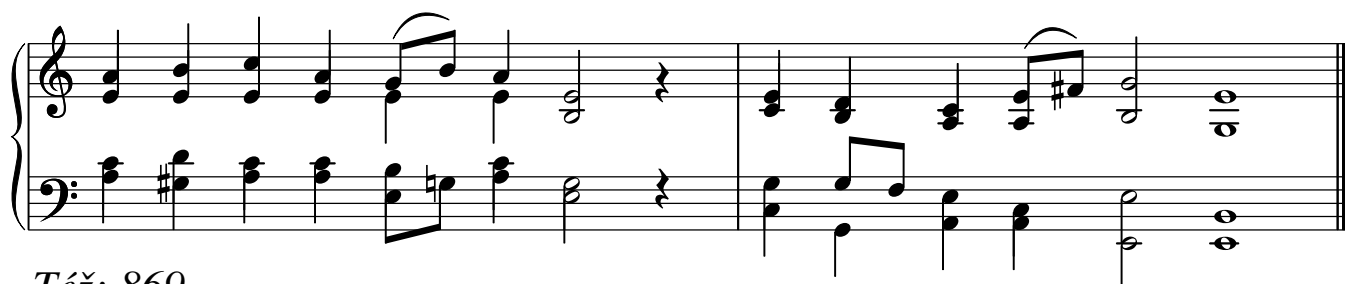

Těž: 869

363. Šel přes potok Cedron k hoře ...

Harm: JK

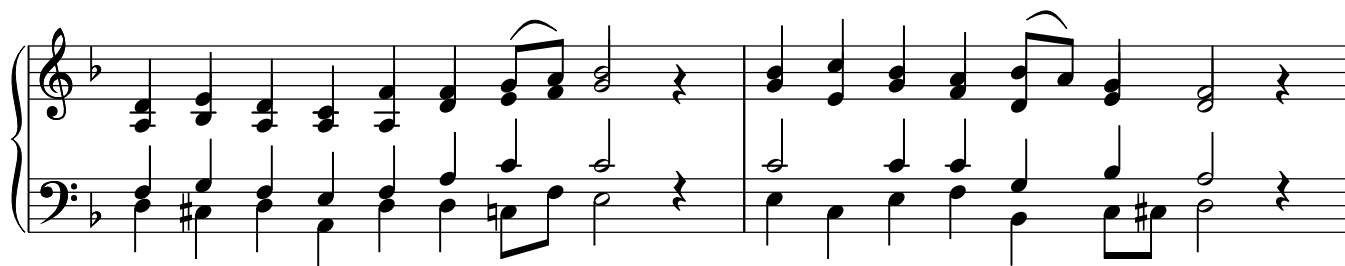

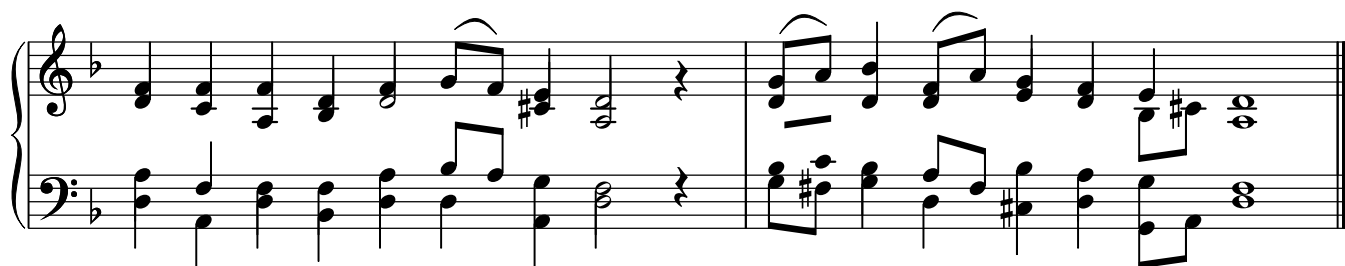

Těž: 373; 554

365. *Umučení našeho, Pána Jezukrista ...*

Harm: JK

Těž: 369; 382/2

368. Jezukriste štědrý kněže jako: 355/2

369. Lásku Syna Božího jako: 365

373. Ježíš dobrý sám jediný jako: 363

374. *Co jsi učinil, Ježíši přemilý ...*

Harm: JK

Těž: 342; (352); 473; 480; 610; 758; (761); 863

375. *Dokonáno! měj v paměti ...*

Podle: Tran. 140

376. Milost Kristova mne posvět' .. jako: 688/3; 353

377. Pohled' svete nevděčný ...

Podle: Zp.CCE 436

379. Jezu tvé hluboké rány ... jako: Ž 42

380. *Hlavo plná bolesti ...*

Harm: JK

Těž: 282; 497; 569; (575); 608; 641; 834; 835; 843/2; 848; 881; 885

382/1. *Ukřižovaný ! já žádám ...*

Podle. Ž 143 Tardyho chor.

382/2. *Jezu tvé umučení jako: 365*

383. *Když mne hříchy sužují ...*

Tranoscius 153.

384. Sláva i chvála bud' tobě ...

Pouze 1. sloka:

Harm: JK (upr: JR)

Další sloky:

386/1. *My tě králem známe ...*

Harm: JK

386/2. *Pán Jezukrist milý Spasitel ...*

Harm: JK podle 454 upr. JR

388. Pán Ježíš maje se

Harm: JK

Těž: 391, 398

389. Ježíš Kristus pokorný Pán ... jako: 353

391. Otec nebeský, Syna maje ... jako: 388

395. Poslyš dcerko žalostivá

Podle: TM

Zakončení:

The ending section of the musical score for '395. Poslyš dcerko žalostivá ...' consists of two staves. It begins with a double bar line. The upper staff continues the melody with quarter notes and rests. The lower staff provides harmonic support with chords and single notes, ending with a final cadence.

Těž: 487, 708

398. Ó všichni lidé ... jako: 388

400/1. Ó Beránku Boží svatý ...

Harm: JK

400/2. Když Pán Ježíš na kříži pněl ...

Harm: JK

Těž: 664; 755; 757

402. Ó krev drahá, lidská sláva

Harm: JK

Těž: 403.

403. Ó těžkosti, ó žalosti ... jako: 402

404. Jižt' mám vše přihotováno ...

Harm: JK

Těž: 799; 826

405. Kvělte oči mé truchlivé ... jako Ž 42

407. Aj všichni křest'ané milí ... jako: 353

409. Když byl Pán Ježíš pochován

Harm: JK

Těž: 780.

410 A. Utěšený nám hod nastal

Harm: JK

Těž: 448/1

410 B. Utěšený nám hod nastal

Harm: Josef Dobiáš

Těž: 448

411. Pane mocný, Bože věčný ...

verš 1: - opakovat 3x

Harm: JK

verš 2: - opakovat 3x

verš 3:

412. Bůh náš všemohoucí, vstal ...

Harm: JK

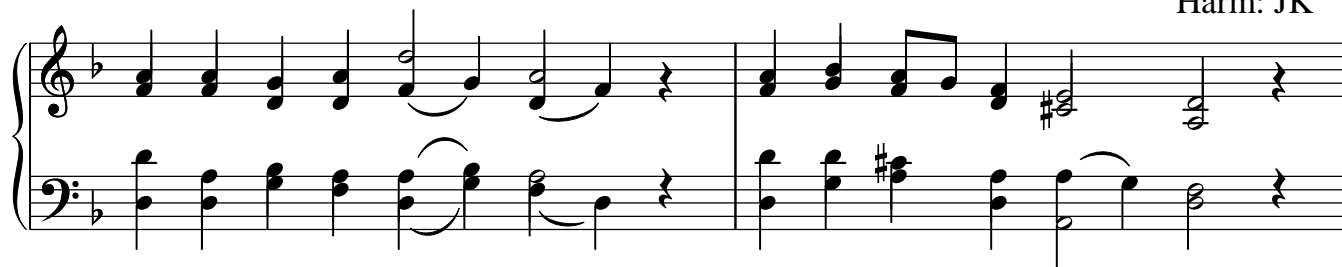

Těž: 427; 748

413/1. Dnes Kristus Král věčné slávy ...

Harm: JK

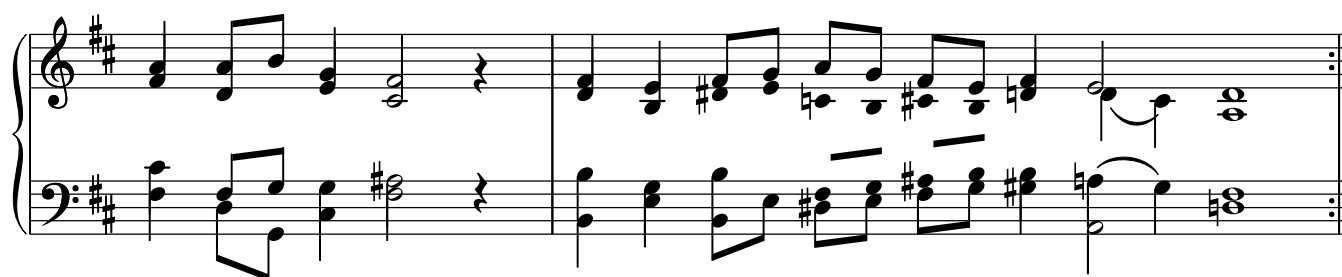

Těž: 429; 432; 436;

413/II. Povstal Kristus Král slávy ...

Harm: JK

414. Nuž křest'ané radujte se ... viz dále

416. Slavné Kristovo vzkříšení ...

Harm: JK

Těž: 255/1; 421; 447; 453; 514; 712

414. Nuž křesťané radujte se ...

Podle: Tran. 405-upr. JR

Zakončení:

417/I. Veselýt' nám den nastal ...

Harm: JK

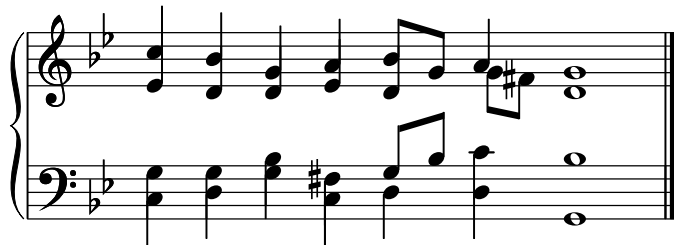

Těž: 417/2; 424

417/II. Bud' chvála Pánu Bohu ... jako: 417/I

418. Kristus jenž byl pro naše ...

Podle: Tran. 851b - upr.- JR

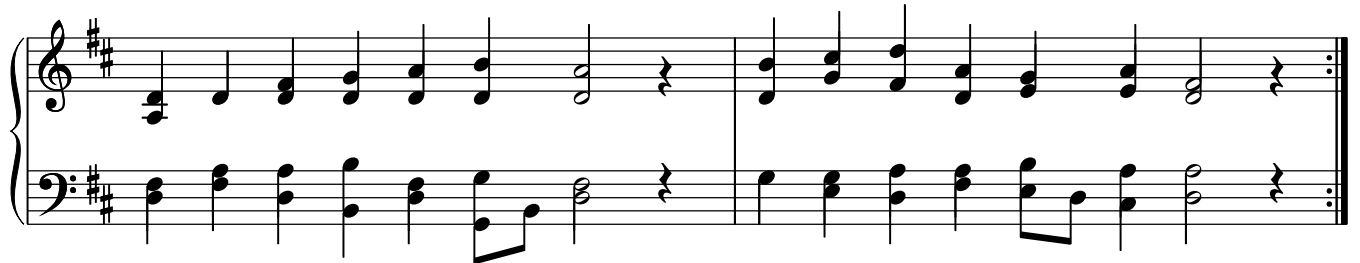

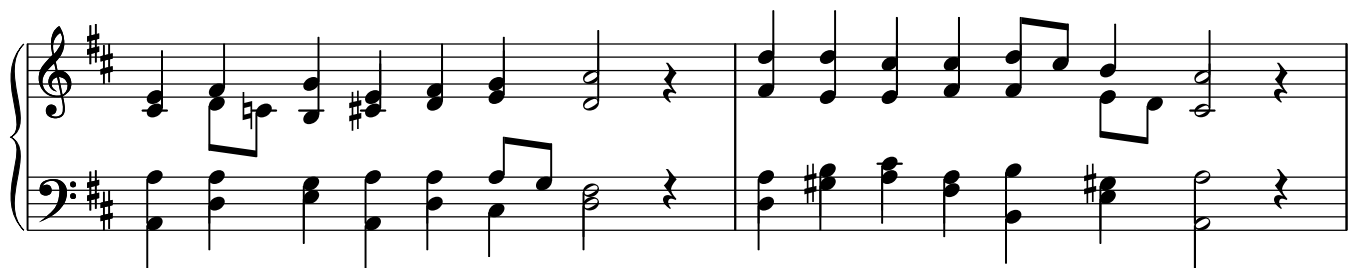

419. Radujme se všickni nyní

Harm: JK

Těž: 430; 446

421. Třetího dne z mrtvých vstal ... jako: 416

422. Jezukriste Vykupiteli ... viz dále

423. Ježíš Kristus náš Spasitel ...

Tranoscius 207 (1636)

424. Radostně Boha chvalme ... jako: 417/1

422. Jezukriste Vykupiteli ...

Harm: JK

425. Kristus Ježíš nazaretský ...

Harm: JK

Těž: 330; 351; 451/2; 520; 669; 672; 679; (682/1);

427. Kristovo vzkříšení ... jako: 412

428. Den přeslavný jest k nám přišel ...

Harm: JK

Těž: 446; 772/2

429. Dnes Syn Boží triumf slaví ... jako: 413/1

430. Vstal z mrtvých Kristus jako: 419

431. Povstaň srdce k radosti

Harm: JK

432. Proč se rmoutím, když Pán ... jako: 413/1

434. *Nastal nám čas přeradostný*

Harm: JK

436. *Ráno dřív než vzešlo slunce ... jako: 413/1*

438. *Ježíš mé útočiště*

Harm: JK

Těž: 561/1; 649/1; 887

440. Chvalmež všichni Krále nebeského ...

Harm: JR

441. Vstoupení Kristovo pamatujme ...

Podle: Tran. 607.- upr. JR

Těž: 267

442. *Vstoupil Pán Kristus na nebe*

Harm: JK

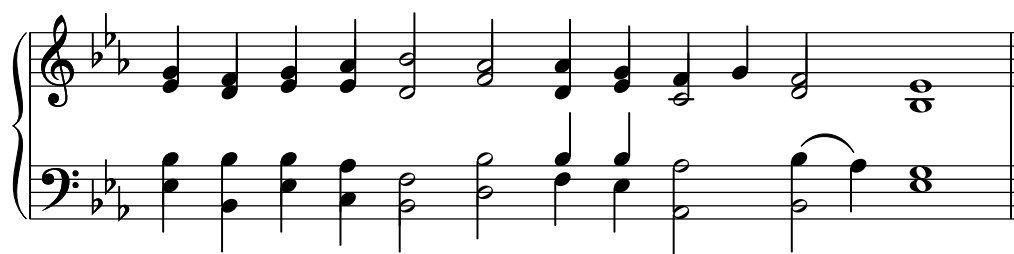

Též: 444/1.

444/1. Kriste začals cestu novou jako: 442.

444/2. Zavítej, věčná jasnosti ... jako: 321.

446. Když nastal den čtyřicátý jako: 428; 419

447. Kristus nebeského zboží jako: 416.

448/1. Zavítej k nám Duchu svatý ... jako: 410; Ž134

448/2. Těšiteli Duchu svatý

Harm: JK

451/1. Prosme všichni Svatého Ducha ... jako: 448/2

451/2. Radujme se v Pánu Kristu ... Též nápěvem: 425

Podle EZ 238 harm: JR

453. Nuž všickni srdce pravého jako: 416

454. Hod slavný Ducha svatého ...

Harm: JK

455. *Bůh náš věkem nepočatý ... jako: 469 (312)*

457. *Ó nebeř Ducha svého ... jako: 692/1*

458. a 459. *viz dále*

460. *Bože Otče, sešliž nám ...*

Tranoscius 260

458. *Sešliž Hospodine svatého Ducha ...*

Předehra:

Harm: JR

Sólový předzpěv kazatele - 1. polovinu sloky (předposlední sloku celou):

A solo prelude for the first half of the verse, consisting of a single staff with a melodic line.

Sbor za doprovodu varhan - 2. polovina sloky. (Sledovat počet slabik a zakončení)

Organ accompaniment for the second half of the verse, consisting of two staves. The right hand plays a series of chords and eighth notes, while the left hand provides a bass line with chords and eighth notes.

Sólový předzpěv kazatele - předposlední sloka celá:

A solo prelude for the final half of the verse, consisting of a single staff with a melodic line.

Du-chu sva-té - mu.

Sbor za doprovodu varhan - poslední sloka:

Organ accompaniment for the final half of the verse, consisting of two staves. The right hand plays a series of chords and eighth notes, while the left hand provides a bass line with chords and eighth notes.

Ja - kož by - la od po - čát - ku, ny - ní i
vždyc - ky, bu - diž vzdá - vá - na od věr - ných vě - ky po všec - ky.

459. *Chvaltež Hospodina všechna ... jako: 458*

461. Všech darů studnice

Harm: JK

462. Jak čerstvých vod jelen žádá ... jako: Ž 42

463. Přijď dešti nebeský

Harm: JK

466. Hospodin Pán Bůh svatý jako: 776/2

467. Trojici blahoslavenou ...

Tranoscius 484

469. Ó světlo Trojice svatá

Harm: JK

Těž: 545; 546; 565; 578; 620; 717; 719; 749/1; 875

470. Každý duch rád chval Pána ... jako: 776/2

472/1. *Bože Otče bud' s námi ...*

Tranoscius 280.

472/2. *Samému Bohu sláva, čest ...* Též nápěvem: 307

Podle: EZ 158

473. *Chvály radostné nebeskému ...* Též nápěvem: 342; 374

Podle: EZ 483.

475. Stvořiteli věčnému bud' chvála ...

Podle: Transcius 830

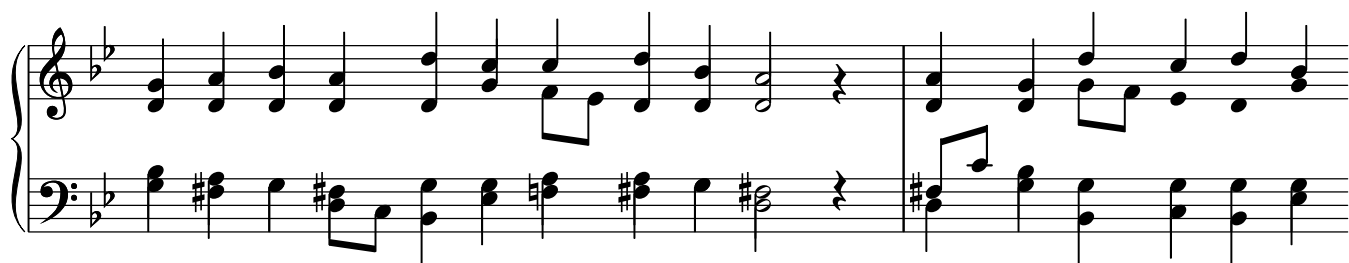

477. Bůh maje vše pod svou mocí ... jako: 262

479. Chvaltež Pána anjelé ...

Transcius 312.

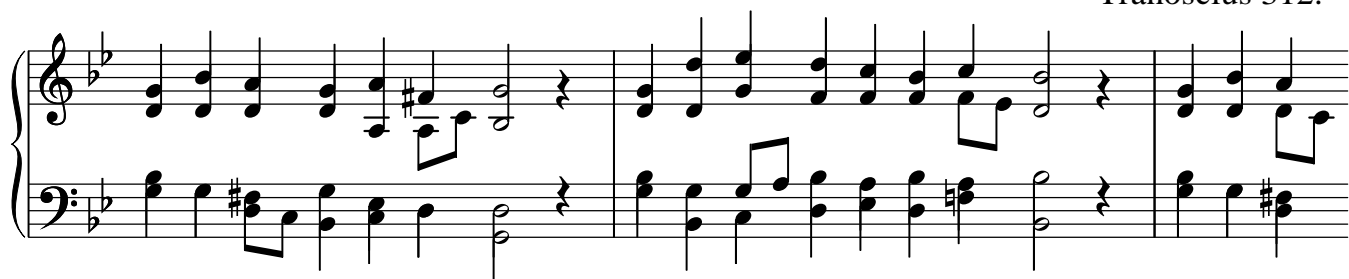

Těž: 261

480. Činíme tobě Pane Bože ... jako: 374

481. Kdo chce zde Bohu sloužiti ...

Podle: Tranoscius 603.

482. Mějmež příklad vůdce svého jako: 312; (469)

484/1. Velebí duše má Hospodina ...

Tranoscius 319.

1. sloka:

2. a další sloky. Sledovat počet slabik u opakované (celé) noty!

484/2A. *Hospodine všemohoucí, Pane milý ...*

1. sloka - opakuje se 3x

Harm: JK

2. sloka - opakuje se 3x

3. sloka - opakuje se 3x

485 A. Pane Bože, dejž poznati ... *Těž nápěvem 312.*

Harm: JK

Těž: 679; 706

485 B. Pane Bože, dejž poznati

Podle EZ: 162

487. Všem světu zlořečení *jako: 395*

489. Poslyš synu marnotratný *jako: 312*

490. Spomožiš mi z hoře mého ...

Podle TM harm: JR

492. Víra, láska ustydla ...

Harm: JK

493. *Volámet' z hlubokosti ...*

jako: 257

495. *Jsout' v světě rozcestí mnohá ... jako: 311*

496 A. *Ježíši, slávo nejvyšší ...*

Harm: JK

496 B. Ježíši, slávo nejvyšší ...

Podle: ZCE 381

497. Žel mi žel, že jsem hřešil ... jako: 380

498. Lidských srdcí zpytateři jako: Ž 38

500. *Doufání své v samém tobě ...*

Podle: Tranoscius 532.

501. Kam se utéci mám ...

Harm: JK

Těž: 614; 665; 727; 742; 832

502. Ó milosrdný Bože náš jako: 319

503/1. Smiluj se a slituj se jako: 257; (282)

503/2. Vyznávám poníženě jako: 562

505 A. Ach můj Bože, víš jak mnohé ...

Harm: JK

Těž: 636; 894

505 B. Ach můj Bože, víš jak mnohé ...

Podle: EZ 497

Těž: 636; 894

506. Já bídny člověk bídny hříšník ... jako: 279

507. Z hlubokosti volám k tobě ... Též nápěvem: 307

Podle: ZCE: 163

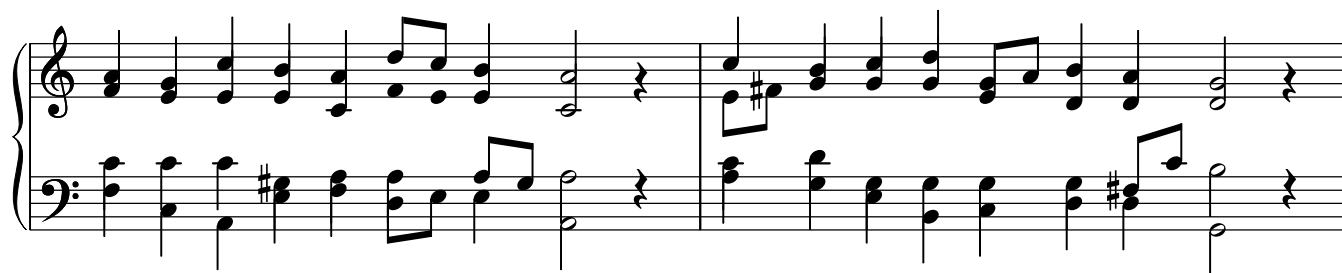

508. Otevři srdce své i uši ... jako: Ž 140

509. Bože věků všemohoucí ... Též nápěvy: 272 a 571

Harm: JK

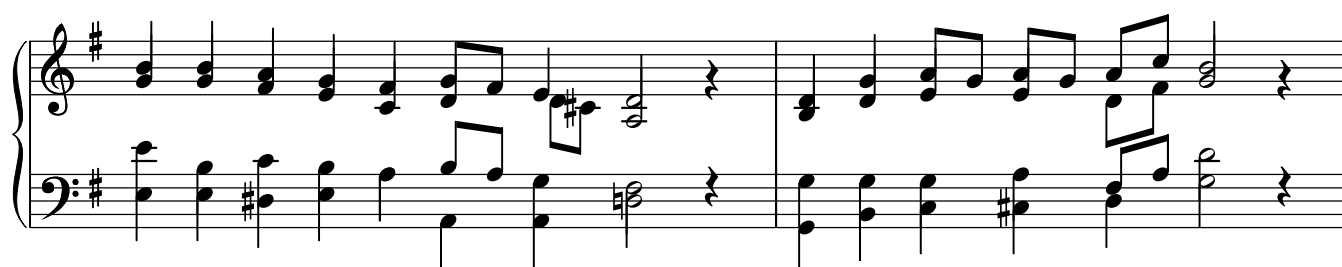

Těž: 698

512. Bůh věčný a nebeský Pán jako: 595; 255/2

514. Nuž všichni, kdož jste žízniví ... Též nápěvem: 416

Podle: ZCE 172

Též: 255/1

516 A. Taktot' volá sám Syn Boží ...

Harm: JK

Též: 645; 648; 657; 688/2; 823; 889;

516 B. Taktot' volá sám Syn Boží ...

Podle: EZ 387

517. Tě Boha chválíme ... jako: 292

518. Tebet' srdcem i hlasy ...

Podle: Tranoscius 518c

520. Vzdejmež chválu Bohu Otcí jako: 425

522. Má duše Pána svého chval ... *Těž nápěvem: 311*

Harm: JK

525. Vesele sobě zpívejme *jako: 272*

526. Chvaltež Boha našeho *jako: 692/1*

527.A Halelujah! necht' sláva, čest ...

Harm: JK

Těž: 646; 851; 868; 915

527.B Halelujah! necht' sláva čest ...

Podle: ZCE 33

528. Nuž Bohu děkujeme ...

Harm: JK

Těž: 561/2; 574; 585; 589

529. Nuž chval má duše Pána ...

Tranoscius 842.

530. Ó kdybych ústa tisícerá ... *Těž nápěvem: 279*

Podle: EZ. 165

Těž: 886

532. Požehnaný Bůh na věky *jako: 321*

534. Předivný náš králi ...

Podle: Transcius 487.

535. Velebit tě budu Pána ... Těž nápěvem: 469

Harm: JK

536. Srdcem i ústy tě slavím ... jako: 328

538. Zpívejte, čest vzdejte ...

Podle: ZCE 8

540 A. *Ó Jezukriste, synu panny ...*

Harm: JK

540 B. *Ó Jezu Kriste, Synu panny ...*

Podle EZ 240 harm: JR

542/1. Žádný v světě jiný není ...

Podle: Tranoscius 328 a 331

542/2. Pane Ježíši Kriste, tys Syn ... Též nápěvem: 776/2

Harm: JK

Též: 557; 745; 772/1

543 A. Kriste, kterýž smrt podstoupil ... Též nápěvem: 719

Harm: JK

Též: 546; 584; 704; 861

543 B. Kriste, kterýž smrt podstoupil ... Též nápěvem: 719

Podle: ZCE 347

Též: 546; 584; 704; 861

544. Kriste, Synu přemilý ...

Harm: JK

Též: 771; 773/1; 775

545. *Bůh otec z pouhé milosti jako: 469; (312)*

546. *Ježíši tvá sladká paměť' jako: 469; (543)*

551. *Z srdce tě miluji Pane ...*

Tranoscius 970

552. *Ach smutku můj ...* jako: 312; 353; 584

554. *Chci samotně i jednotně* jako: 363

555. *Ježíš světlo přesličné ...*

Tranoscius 579.

556. Přijdeš Jezu nejmilejší ...

Podle: EZ 254

557. Přijdiž Jezu, přijď ke mně ... Též nápěvem: 542/2

Harm: JK

Těž: 745

558. *Původe života, ó světlo věčné ...*

Podle: Tranoscius 121.

559. *Chci tě milovat ó má sílo ...*

Harm: JK

561/1. *Ježíše se nespustím ...*

Harm: JK

562. *Studně nepřevážená*

Harm: JK

Těž: 336; 338; 566; 638; 702; 769

562. Studně nepřevážená

Harm: JK

Těž: 336; 338; 503/2; 566; 638; 702; 769

565. Znamenaje každý člověk jako: 469; (312)

566. Bůh náš jest Bohem lásky ... jako: 562

567. Aj, jak jest milé to a utěšené ...

Podle: ZCE 253

569. *Jsem u Boha v milosti ...* jako: 380

570. *Můj Jezu, jež Serafínové ...*

Podle: Tranoscius 497.

Těž: 586

571. Přišlot' k nám padlým spasení ...

Podle: ZCE 279

**574. Zkrušujetež se ...
jako: 528**

Těž: 272; 307; 509; 616; 675; 677; 698; 721; 830; 831

575. Ach mé nejdražší jmění ... Těž nápěvem: 380

Harm: JK

Těž: 673/2

577. Pane náš Ježíši, myt' ...

Harm: JK

578. Ježíš Kristus byv pokorný jako: 469

580. Soudce všeho světa, Bože jako: 673/1

581. Vzdejmež chválu nebeskému Pánu ...

Harm: JK

583. Snažujmež se v tomto světě ...

Podle EZ: 247

Těž: 592

584. Ach, obnov mne ... *Těž nápěvem: 543*

Podle: ZCE 174

585. Bože věrný Bože ...

jako: 528

586. *Ó sladký stav života ctného ... jako: 570*

588. *Mezi křesťany rozličnost ... jako: 268*

589. *Ty díš: Já křesťan jsem ... jako: 528*

592. *Žádný spasení nedojde ... jako: 583*

593. *Přikazateli Ježíši ... jako: 272*

595. *Otče náš, jenž v nebi bydlíš ... Též nápěvem: 255/2*

Podle: EZ 585 harm. JR

Též: 512; 798; 856/1; 891; 895

596. Nestíhlý Bože v moudrosti jako: Ž 42

597/1. Přijmi Pane, prosím ...

Podle: EZ 500

597/2. Tobě Jehovah ! chci zpívati ...

Podle: TM

599 A. Přihotov se duchu můj

Harm: JK

599 B. Přihotov se duchu můj ...

Podle EZ 519

600. Pročit' te milí křesťané ...

Podle: Transcius 847.

601. Vizme nynější čas nebezpečný ...

Podle: TM

604. *Povstaň ó křesťane k boji jako: 268*

605. *Volám k tobě, Jezu Kriste ...*

Tranoscius 886.

606. *Tobět' Bože mé zkažení ... jako: Ž 42*

608. *Duch můj bolesti cítí ... jako: Ž 130; (380)*

610. *Nesyté hrdlo, nač se to zanosíš? ... jako: 374*

612. *Čistoty Bože, srdce mého ... jako: Ž 143*

613. *Jdi pryč přemrzká chlípnosti ... jako: 684*

614. *Dobrou noc marnosti ... jako: 501*

615. *Jezu má radosti ...*

Podle: TM harm: JR

Těž: 633

616. *Proč že tak marný prach země ... jako: 272; (571)*

618. Proč se pneš, ó člověče ...

Podle: EZ 516 harm: JR

620. Přeblahoslavený člověk ... jako: 469; (312;695)

622. *Pojďmež za svým Spasitelem ...*

Podle: Ž 91 Tardyho chor. upr. JR

623. *Za mnou křest'ané se spěšte ... jako: 268*

624. Což můj Bůh chce ...

Harm: JK

Těž: 631; 637

625. Vem srdce mé a všechno ...

Podle: Transcius 127b

627. *Nepřestavej bit' z milosti ... jako: 270; (311)*

628. *Zavítej kříži zavítej ...*

Harm: JK

631. *Jakž Bůh ráčí, tak já chci též ... jako: 624*

633. *Má duše je tichá ... jako: 615*

634. *Posledně se dobře má ... Podle: 290*

Harm: JK

635. *V úzkostech, v kříži ... jako: Ž 23*

636. *Z Boží vůle ta nevole přijde ... jako: 505*

637. *Dobře staví, kdo zná a ví ... Též nápěvem: 624; 311*

Podle: EZ 192

Též: 813

638. *Má duše se nespouštěj ... jako: 562*

640. *I proč já se mám kormoutit ? ... jako: 284*

641. *Zdvihniž se k Bohu tvému ... jako: 380*

644. *Aj což my jsme v Ježíšovi ? ... jako: 268*

645. *Ó jak jsou blahoslavené ... jako: 516*

646. *Ó má dennice přemilá ... jako: 527*

648. *Poněvadž já mám Ježíše ... jako: 516*

649/1. *Ježíš obraz nejkrasší ... jako: 438*

649/2. Skví se ten křest'anů ... Podle: Ž 11

Tardyho chor. - upr: JR

651. Jezu! původe moudrosti ... jako: 353

654. *Dobře se mám duše příteli ...* Podle Ž 4

Tardyho chor.- upr. JR

655. Dost, dostit' mám ...

Tranoscius: 861

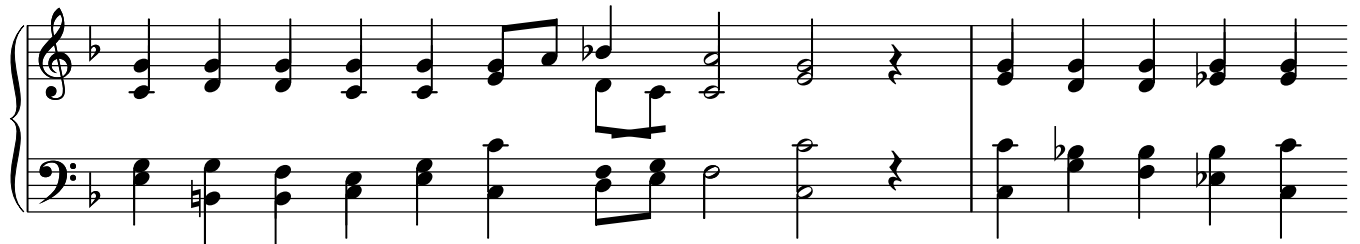
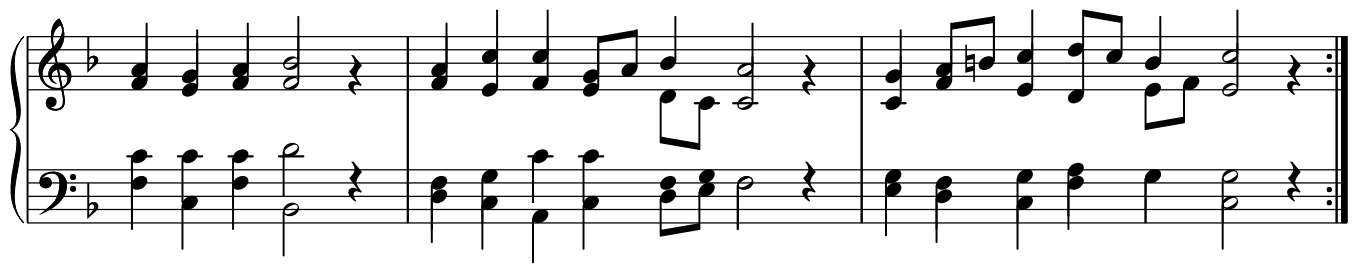

Těž: 837; 849

656. Sladká žádosti

jako: 276

657. Vždycky smělý a veselý

jako: 516

659. Ját' ve všem mém činění

jako: Ž 6

660. Mocný všech věků králi

Podle: EZ 408

662. Chvála tobě Bože, z tvého ...

Harm: JK

664. V tebe' Pane Bože doufám ... jako: 400/2; (808)

665. V Bohu já skládám svém doufání ... jako: 501

666. Byt' se někdy mělo zdáti ... jako: Ž 77

667. Zkřikniž hlasem radostně ... Podle: Ž 30

Tardyho chor. - upr: JR

669. Církev svou svatou obecnou jako: 425

671 A. *Aj, jak jsou milí, tvoji příbytkové ...*

Harm: JK

671 B. *Aj, jak jsou milí tvoji příbytkové ...*

Podle: EZ 398

672. *Všemohoucí věků králi ... jako: 673/1; (425)*

673/1. Mocný Bože při slovu svém ...

Podle: EZ 419

Těž: 580; 672; (684); 717; 800; 807; 818

673/2. Zaspívám Pánu svému ... Též nápěvem: 575

Podle: EZ 416

675. Nejvyšší kníže pastýřů ... jako: 571; (272)

677. Každý věrný budiž vděčen jako: 272; (571)

679. Pán Bůh z své síle k lidem jako: 485; (425)

682/1. *Uvedeným do úmluvy ...* Též nápěvem: 425

Podle: EZ 537/397

682/2. *Drahý poklad moudrosti ...*

Podle: EZ 446/408

684. Sláva Bohu na výsosti ... *Těž nápěvem: 673/1*

Harm: JK

Těž: 613; 684; 782; 783

686 A. Jezukriste Synu Boží ...

Harm: JK

686 B. *Jezu Kriste, Synu Boží ...*

Podle: ZCE 136

688/1. Ježíši Kriste přeslavný králi ...viz dále

688/2. Ach Bože popřej milosti ... jako: 516

688/3. Zachovej nás při svém slovu ...

Podle: ZCE 143

Těž: 376; 690/2

688/1. Ježíši Kriste přeslavný Králi ...

Podle: Transcius 397.

689. Ó Bože ty své dítky znáš ...

Podle: Transcius 405.

The second system continues the piece. It features a similar harmonic structure with chords in the right hand and a melodic line in the left hand. The system concludes with a double bar line and repeat dots.

690/1. Přišli jsme ó Ježíši ...

Podle: ZCE 135

Těž: 691/1

690/2. Skloň se k nám Pane Ježíši

Těž nápěvem: 688/3; Ž 134; 312; 353

EZ 376

690/3. *Bože smiluj se nad námi ...*

Tranoscius 381.

Při doprovodu u celé noty sledovat počet slabik ve sloce a nástup na zakončení v řádku.

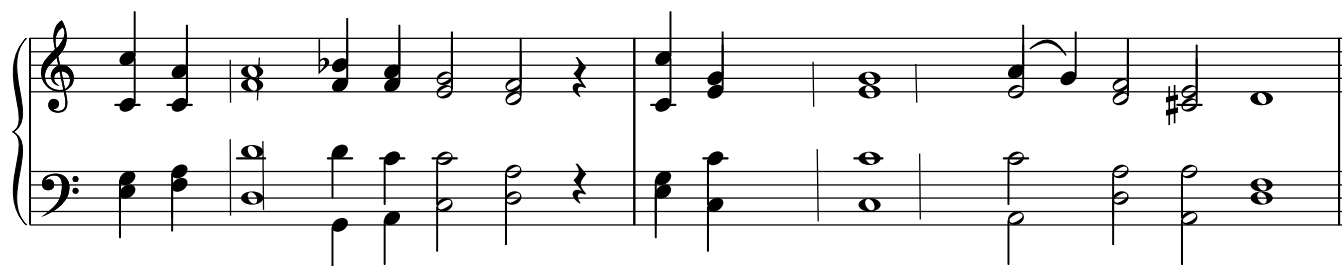

Bo-že smiluj se nad ná - mi, a dej nám své Božské po - že - hná - ní.

691/1. *Již zpěv, prosby, kázání jako: 690/1*

691/2. *Pochválen budiž Pán Bůh náš ...*

Podle: ZCE 35

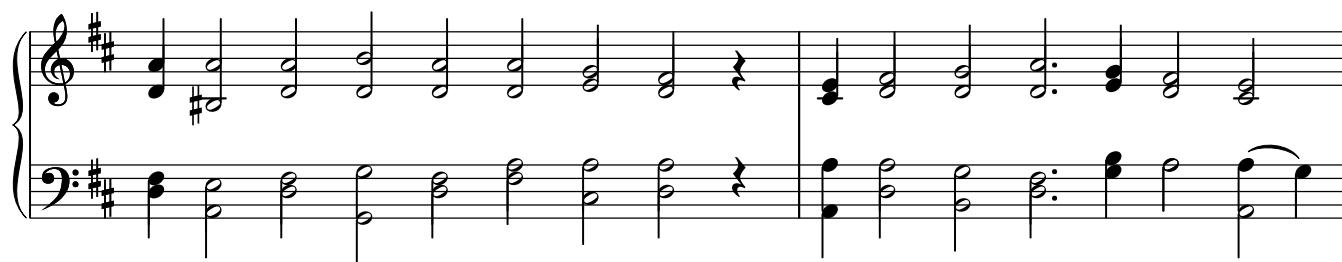

692/1. Král věčný nás požehnej ...

Harm: JK

Těž: 289; 457; 526; 751; 881; Ž 128; Ž 130

692/2. Oslavujtež věrní Hospodina ... viz dále

695. Ó Kriste hříšným žádoucí ... Též nápěvy: 312 a Ž 134

Podle: EZ 237 - harm. JR

Těž: 620

692/2. *Ó oslavujtež věrní Hospodina ...*

Podle: Transcius 154.

696. Veseliž se již nyní ...

Harm: JK

698. Kristus ozdobil církev ... jako: 571; (509; 272)

700. Jestit' každému potřebí ... jako: 321

702. Nechte dítek jít' ke mně ... jako: 562; (336)

703. Bože nepostihlý a všemohoucí ...

Podle: Ž8 - Tardyho chor.

704. Ježíš Kristus Božská moudrost ... jako: 543; (312)

706. Ó věrní srdcem povstaňte ... Též nápěvy: 485 a 312

Podle: ZCE 268

708. Kristus kněz své chtě oběti ... jako: 395

710 A. Ej nuž lační žízniví ...

Harm: JK

710 B. *Ej nuž lační, žízniví ...*

Podle ZCE 153

712. *Ježíši tvát' jest památka ... jako: 416*

714. *Svátost večeře Kristové ... Těž nápěvem: 312*

Podle: EZ 466

716. Svaté Boží požehnání ...

Podle: ZCE: 148/51

Těž: 903/2

717. Budiž chvála Bohu otci jako: 673/1; (469)

718. Ó Jezu má radosti jako: 776/2

719. Ó srdcem nábožným věrní ... Těž nápěvy: 469; 584

Podle: EZ 312

Těž: 321; 543; 733; 797; 801; 855; 861

723. Chvalmež věrní Boha svého ...

Podle: Transcius 405.

725. *Lide Boží prošly moře ...* jako: 321; (312)

727. *Krásný byl Absolon ...* jako: 501

728/1. *Ó Bože veliký ...*

Podle: Tranoscius 800.

728/2 A. *Ó Pane Ježíši nejmilostivější ...*

Harm: JK

728/2 B. Ó Pane Ježíši nejmilostivější ...

Podle: EZ 536 - harm: JR

730. Kdož chce žalosti ujíti ... jako: 312

733. Když pro samého Bůh sebe ... jako: 312; (719)

734. Bud' chválen, Otče nebeský ...

Tranoscius 387.

735. *Když bůh nedá požehnání ...* jako: 312

736/1. *Šťastnýť jest muž bohabojný ...* jako: 312

736/2. *Děkuji tobě srdečně* jako: 272

737. *Ó ve všech svých nám divných ...*

Nápěv: Transcius 181.

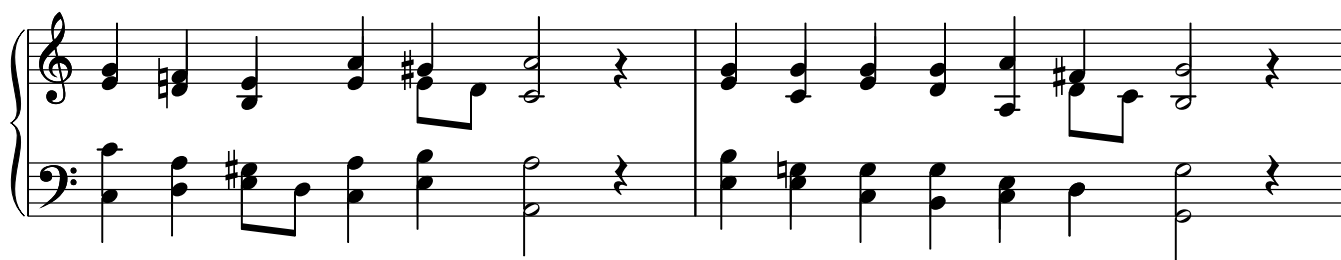

739. *Pane Ježíši Kriste, tys podle ...* jako: 750

740. *Spi bezpečně, spi mé dítě* jako: 312

742. *Já vdova soužená* jako: 501

743. *V tebe Hospodina doufám* jako: 312; (300)

745. Dobrý Pane Ježíši ... Těž nápěvy: 542/2; 557; 776/2

Podle: ZCE: 40

747. V svůj co jsem úmysl sobě jako: Ž 42

748. Ach Bože! můj Bože! jako: 412

749/1. Králi vysokého nebe jako: 469; (312)

749/2. Já přestávám na tobě jako: 279

750. *Sám Pane Bože mne řed' ...* Těž nápěvem: 903/1

Podle: ZCE 408 - J.Haydn

Těž: 739

751. *V své rozličné úzkosti* jako: Ž 130; 692/1

752. Hospodine, kterýž všechno znáš ...

Harm: JK

753. Ve jménu Páně na cestu se ... jako: Ž 23

755. Bože svatý, jenž našeho jako: 400/2; (808)

756. Na cestě jsem své ...

Podle: Transcius 178.

757. Tobě Bože chvály vděčné ... jako: 400/2; (808)

758. Jakt' jest líbezná a Bohu jako: 374

759. Přesvaté místo toto jest jako: 626

761. *Aj vstávající ráno ...* Též nápěvem: 374

Podle: Bartoš 892 harm: JR

762. *Bože můj, opět světlo vidím ...* Též nápěvem: 279

Harm: JK

Též: 774

763. *Bože nebes také země ...*

Harm: JK

764. *Děkujít' Otče, jenž v nebi* jako: Ž 23

765/1. *Díky činím z srdce* jako: Ž 23

765/2. *Ó slunce spravedlnosti* jako: Ž 130

766. *Procit' srdce mé ...*

Harm: JK

767. *Rannít' obět' nesu opět ...*

Podle: EZ 206 harm: JR

768. Ted' před tvým trůnem stavím ...

Harm: JK

769. Ted' se před tvým trůnem jako: 562; (336)

771. Otče náš nejmocnější jako: 544

772/1. Otče náš všemohoucí ... Též nápěvem: 542/2

Podle: EZ 545B

772/2. Pozdvihněmž své mysli jako: 428

773/1. Chvalte radostně svatí jako: 544

773/2. Chvalte radostně svatí ...

Podle: Transcius 449a

774. Bože, od něhož všechno ... jako: 279; (762)

775. Bud' Pán Bůh náš pochválen ... jako: 544

776/1. Chvaltež Pána, neboť jest dobrotivý ...

Transcius 719

776/2. Nuž chválu vezjme Bohu ...

Harm: JK

Těž: 286; 302; 332; 466; 470; 542/2; 718; 777/2; 791

777/1. Sláva bud' tobě Bože náš ... jako: Ž 42

777/2. Vzdejmež Pánu Bohu čest ...jako:776/2

778. Kornelius bohobojný jako: 312

779. Ej noc se již přiblížila jako: 684; (312)

780. Aj, nyní se den nachýlil ... *Těž nápěvem:* 409

Podle: EZ 227

781 Den pomínul, Jezu ...

Harm: JK

782. Ježíši, Spasiteli můj jako: 684

783. Kriste, jenž jsi světlo denní jako: 684

784. Mdlé oči se zavírají jako: Ž 42

785. Zlatého slunce krásný běh ...

Harm: JK

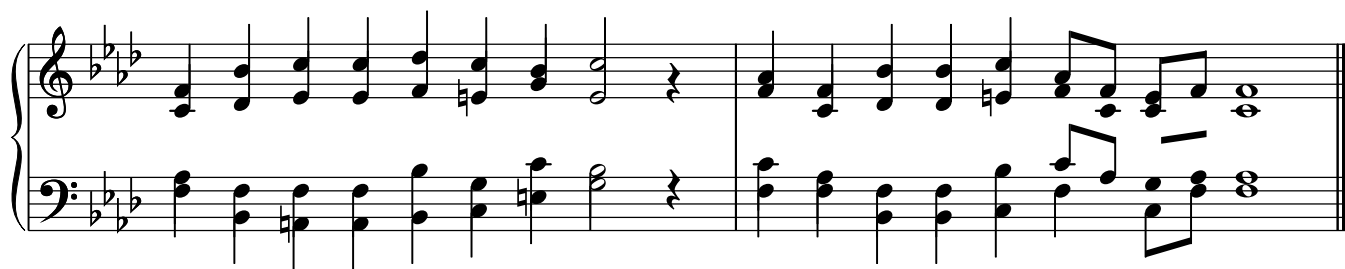
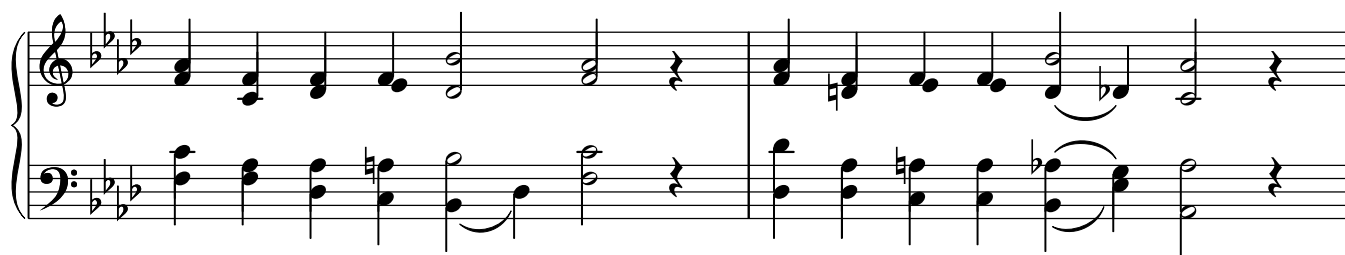
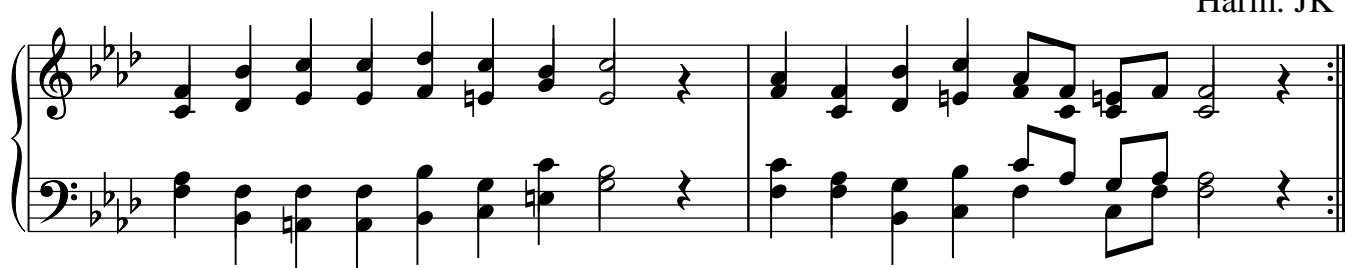

786. Dokonavše ten týden ... *jako: Ž 130*

788. Den nedělní se skonává *jako: 268; (871)*

789. Zůstaň s námi Pane náš ...

Harm: JR

Nápěv a)

The second system continues the melody in G major. The right hand plays: D4, C4, B4, A4, G4, F#4, E4, D4, C4. The left hand accompaniment consists of: G4-B4-D4, A4-C4-E4, B4-D4-F#4, G4-B4-D4, A4-C4-E4, B4-D4-F#4, G4-B4-D4, A4-C4-E4.

The third system concludes the piece in G major. The right hand plays: D4, C4, B4, A4, G4, F#4, E4, D4, C4. The left hand accompaniment consists of: G4-B4-D4, A4-C4-E4, B4-D4-F#4, G4-B4-D4, A4-C4-E4, B4-D4-F#4, G4-B4-D4, A4-C4-E4.

789. Zůstaň s námi Pane náš ...

Tranoscius: 734

Nápěv b)

The second system continues the melody in B minor. The right hand plays: F#3, E3, D3, C3, B3, A3, G3, F#3, E3. The left hand accompaniment consists of: B3-D3-F#3, A3-C3-E3, B3-D3-F#3, G3-B3-D3, A3-C3-E3, B3-D3-F#3, G3-B3-D3, A3-C3-E3.

The third system concludes the piece in B minor. The right hand plays: D3, C3, B3, A3, G3, F#3, E3, D3, C3. The left hand accompaniment consists of: B3-D3-F#3, A3-C3-E3, B3-D3-F#3, G3-B3-D3, A3-C3-E3, B3-D3-F#3, G3-B3-D3, A3-C3-E3.

790. *Aj již radostné léto nastává jako: Ž 50*

791. *Všemohoucí Bože náš jako: 776/2*

792 A. *Což vždy chceš od nás Pane ...*

Harm: JK

792 B. *Co vždy chceš od nás Pane ...*

Podle: ZCE 62/4

793. *Chvalmež Boha ó křesťané ... jako: 312*

795. Smiluj se Bože ...

Harm: JK

797. Dobrotivý stvořiteli jako: 719; (312)

798. Odvrat' se od nás Bože jako: 595

799. Ó spravedlivý Bože ... Též nápěvem: 404

Harm: JK

800. Bože věčný Stvořiteli ... *Těž nápěvem: 673/1*

Harm: JK

Těž: 801; 802; 805; 806

801. Hospodine všemohoucí v moci *Těž nápěvem: 800; 719*

Tranoscius 792/858

Těž: 805

802. Vichřice hrozná nastává *Též nápěvem: 800; 469*

Tranoscius 790

805. Všemohoucí ó Bože náš *jako: 801; 800;(312)*

806. Ó všemohoucí Bože náš *Též nápěvem: 800; 312*

Zp. ČCE 30

Též: 807

807. Když jsme v největším soužení ... *jako: 806; (673/1)*

808. Nezoufej křest'ane milý ...

Tranoscius 775.

Těž: 664; 755; 757

810. Co ve mně truchlíš, má duše ...

Harm: JK

812. U tebeť jest darů dosti jako: 319

813. Dej nám pokoj Pane milý ... jako: 637

815. Hospodine ochránce náš ... *Těž nápěvem: 312*

Harm: JK

Těž: 580; 818; 856/2

816. Aj nyní čas kající ...

Harm: JK

818. Všechn život všech ... jako: 673/1; 815; 312

819. Ó člověče, povstaniž ...

Podle TM harm: JR

821. Rozpomeň se lide na to ...

Harm: JK

Těž: 255/1

822. *Ó daremné světské utěšení ...*

Tranoscius 943

823. *Kdo chce spasen věčně býti ... jako: 516*

824. Ach jak bídný, ach jak marný ...

Tranoscius: 900

826. Bohu jsem poručil věc mou ... jako: 404

828. Rozkoš i utěšení ...

Podle: Tranoscius: 185

830. Kriste vím, že umřítí mám ... jako: 272; (571)

831. V poslední čas hodiny mé jako: 271; (571)

832. Svatý Pane Kriste jako: 501

834. Již Pane sluhu svého jako: Ž 130; (380)

835. Aj již se s tebou žehnám jako: Ž 130; (380)

836. Bohu bud' čest jako: 279

837. Dostit' jest dost

jako: 655

838. Ježíši světlo života ...

Nápěv: a)

Podle TM upr. JR

Těž: 839

838. Ježíši světlo života ...

Nápěv: b)

Tranoscius: 924 - originál z něm.

Těž: 839

839. Mám povolání od Krista jako: 838

841. Kdo ví jak blízko mé skonání ... jako: 279

842. *Když má hodina nastane* Též nápěvem: Ž 91

Podle EZ 527

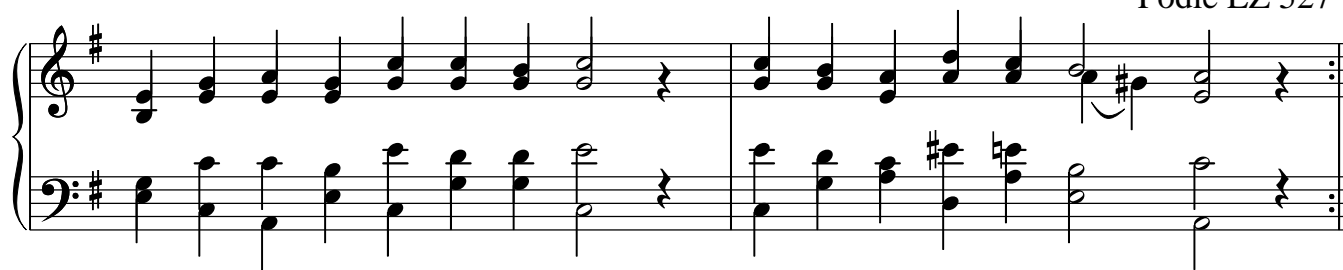

843/1. *Ó jak jste vy pobožní blaženi ...*

Nápěvem: Transcius 334.

843/2. *Srdečně žádám sobě* jako: 380

845. *Však jsem, Pane můj* jako: Ž 84

847. *Aj již čas odjít mého jako: Ž 38*

848. *Boj dobrý jsem výborně jako: Ž 130; (380)*

849. *Jdiž dítě mé jako: 655*

850. *Nechtěj nestřídmě kvíliti jako: 312*

851. *Neplačtež milí přátelé jako: 527*

852. *Pane již v pokoji jako: 292*

853. *Patřím jen vždy na vůli ... jako: 327*

854. *Pochovejmež toto tělo ...*

Tranoscius: 958

855. V grunt Boží zněčko vsejme ... *Těž nápěvem: 719*

Harm: JR

856/1. Tu' já ležím, červík malý ... *jako: 595*

856/2. Ježíš Kristus král nejvyšší ... *jako: 815*

858. Králi nebeský, k tobě lid ...

Harm: JK

860. Když čas přijde dne soudného ... *jako: 312*

861A. Když Pán Ježíš přijde k soudu ... *Těž nápěvem: 719*

Tranoscius: 985/824

861B. Když Pán Ježíš přijde k soudu ...

Tranoscius: 985/625

863. Slyšte hříšníci, Boží protivníci ... jako: 374; (352)

865. Slovo hromu jsi věčnosti ...

Tranoscius: 991.

868. Když s milými učedníky jako: 527

869. Kristus Pán jest můj život ... Těž nápěvem: 360

Podle: EZ 524

871. *Ó vy dítky vyvolení ...*

Harm: JK

Těž: 788

872. *Slovo sladké jsi věčností jako: 865*

874. *Všickni lidé zemřít musí ...*

Podle: ZCE 431

875. *Prozpěvuj ó věrná duše* jako: 469; (312; Ž134)

878. *Slávu života věčného* jako: Ž 36

880. Bůh pečuje, což se ty chceš trápití ...

Podle: Tranoscius 21

881. Pán Bůh svých neopouští jako: 380; 289; 692/1

882. Velebměž Pána srdečně ...

Podle: Tranoscius 405

884. Bohu bud' chvála, čest i požehnání ...

Tranoscius 376

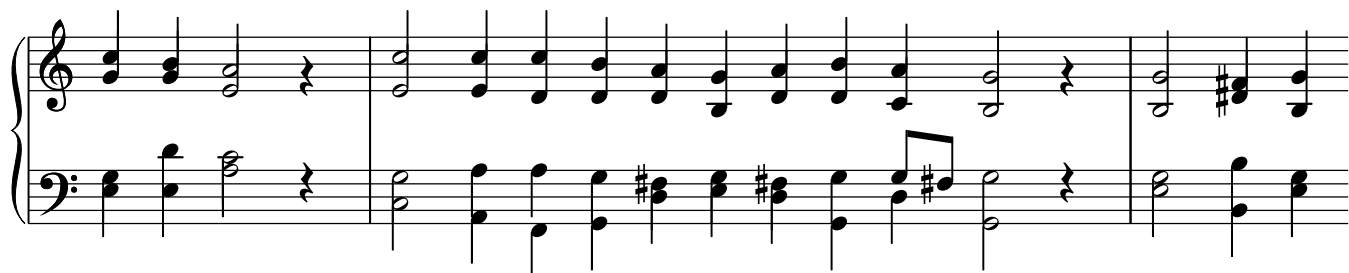
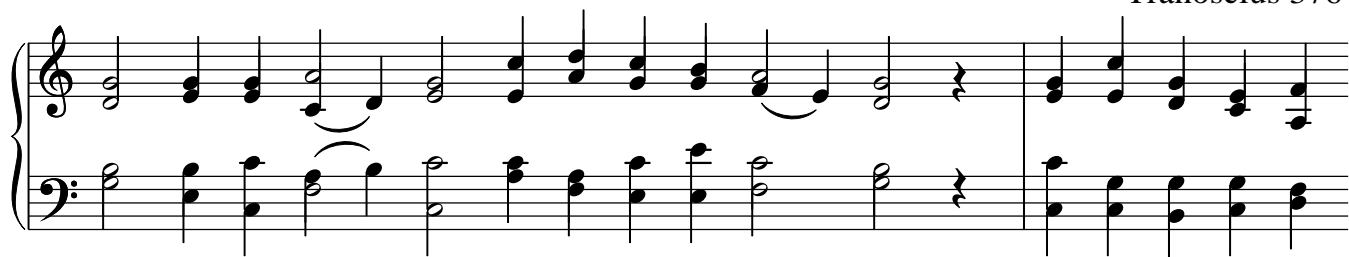

885. Klenote nad klenoty **jako: 380**

886. Nepravtež mi o stříbře **jako: 530; 279**

887. Nespustím se Ježíše **jako: 438**

888. Nuž vzhůru k té tvé radosti ...

Podle: Tranoscius 890b

889. Růže saronská rozkošná jako: 516

891. Ach Bože, jak mnohá jako: 595; (255/2)

893. *Bud' v Pánu veselá ...*

Podle: Tranoscius 29

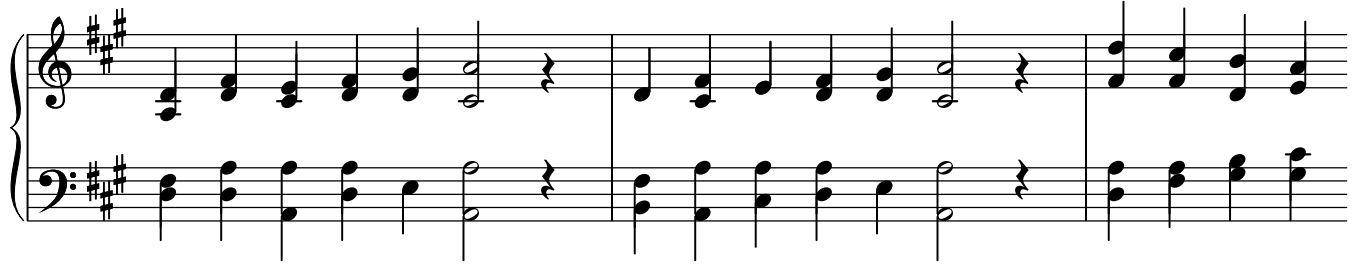

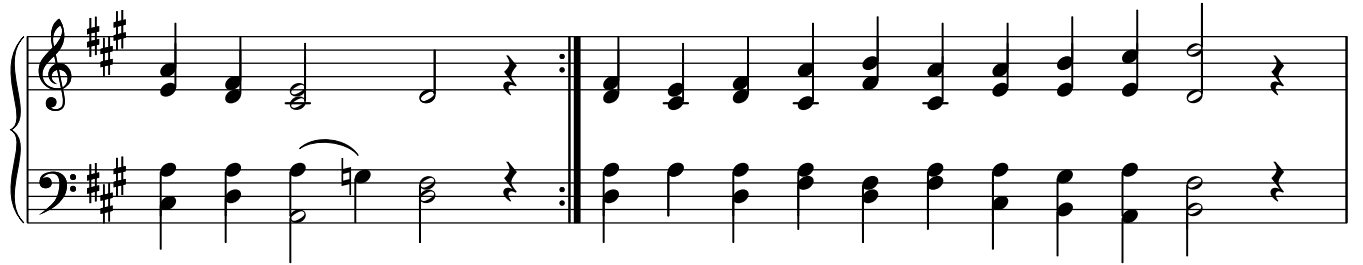

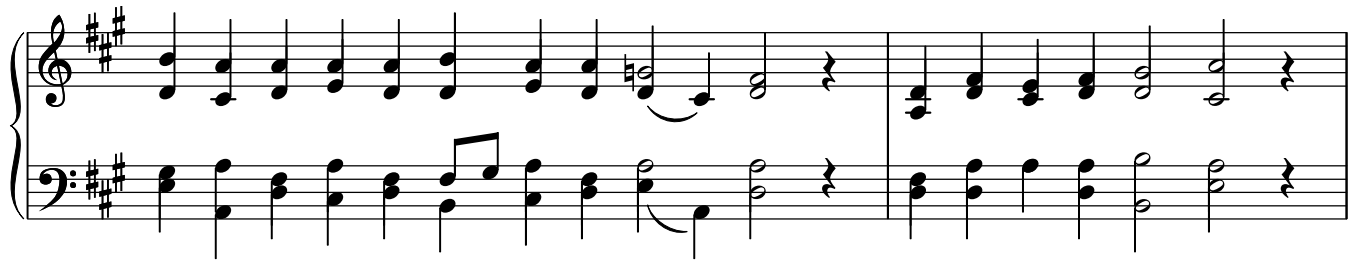

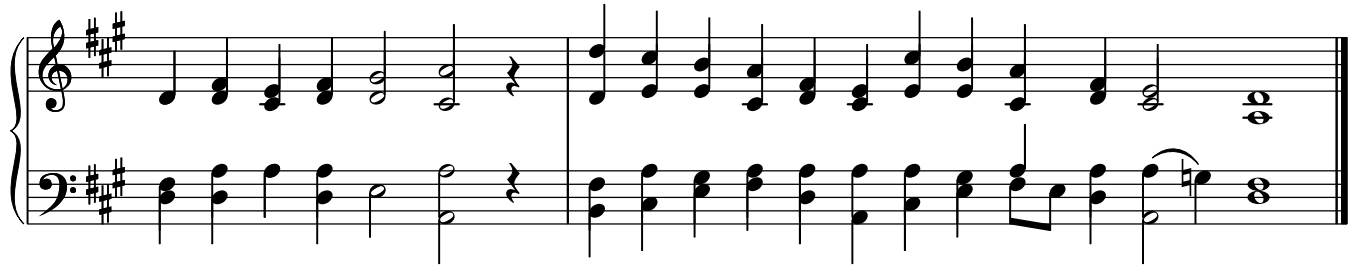

894. *Díky činím ó nejvyšší ...* Těž nápěvem: 505B

Harm: JR

895. *Zasvětla svatá neděle* jako: 595; 255/2

896. *Noc jest přede dveřmi ...*

ZCCE: 333

897. *Ó duše má rozpomeň se* jako: Ž 42

898. *Kriste pro tvé umučení ...*

Podle: Tranoscius 767

899. *Umírám vždy a živobytí ...* Též nápěvem: 279

Náp: Tranoscius 351

901. *Začnem píseň novou ...*

Harm: JK

902. *Milý Pane, dejž hodně slyšeti ...*

Podle: Tranoscius 129

903/1 Otče náš milý Pane ...

Podle: ZCE 133

Těž: 750

903/2. Svaté Boží požehnání ... Těž nápěvem: 716

Podle: ZCE 51

905. Radujme se vždy společně ... Též nápěvem: 321

Podle: ZCE 268

906. Píseň novou Pánu zpívejmejako: Ž 33

908. Hrad přepevný jest Pán Bůh náš ...

Podle: ZCE 261

909. S chválou vděčnou

jako: 626

911. Pane! před tebou se klaním ...

Tranoscius: 372

913. U víře s tichou radostí

jako: Ž 42

914. Ó Pane chléb tvůj jsem

jako: 279

915. Čest, sláva Otci věčnému

jako: 527

916. Bože slibuji novou věrnost ...

jako: 279